

**TYPE 1 FOOTWAY CONSTRUCTION**  
(Adjacent to Carriageway)  
NTS

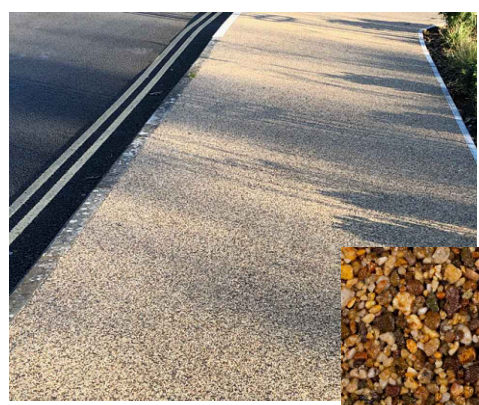

The proposal is to use 'Barley Butter' smooth resin bound paving material from SureSet's 'Natural Aggregates' range (other colours/textures available) - laid to a depth of 18mm on Type 1 footway construction.

SureSet are a company based in Sutton Veny which has carried out work for Wiltshire Council previously. The photo to the left is of work recently undertaken on Castle Street in Trowbridge using the 'Barley Butter' material.

<https://www.sureset.co.uk/hard-landscaping>

NOTES:

This map is reproduced from Ordnance Survey material with the permission of Ordnance Survey on behalf of the Controller of Her Majesty's Stationery Office © Crown copyright.  
Unauthorised reproduction infringes Crown Copyright and may lead to prosecution or Civil Proceedings.  
Wiltshire Council (100049050) 2020



**Traffic & Network Management**  
County Hall, Bythesea Road, Trowbridge  
Wiltshire, BA14 8JD  
Tel: 0300 4560100  
Website: www.wiltshire.gov.uk

F					
E					
D					
C					
B					
A					
O	12/01/24	P.T.R	M.J.S	M.J.S	ORIGINAL
REV	DATE	DRAWN	CHECK	APPRV	DESCRIPTION

DRAWING PURPOSE:  
**PROPOSAL**

PROJECT:  
A345 PEWSEY ROAD, UPAVON  
FOOTWAY CONSTRUCTION

DRAWING TITLE:  
LOCATION PLAN

SCALES:	NOT TO SCALE	SHEET SIZE:	A3
DRAWING No.	2023-174/UPAV/PTR/D001	REVISION:	O
FILE REF:	I:\Signs & Road Markings\Phil\2023 JOBS\Grey Flags Upavon\Location Plan		